

The Rhodes III

Home Design



PLAN DETAILS

3,186 Square Feet | 5 Bedrooms | 4 Baths | 2 Car Garage

The Rhodes III

Floorplan

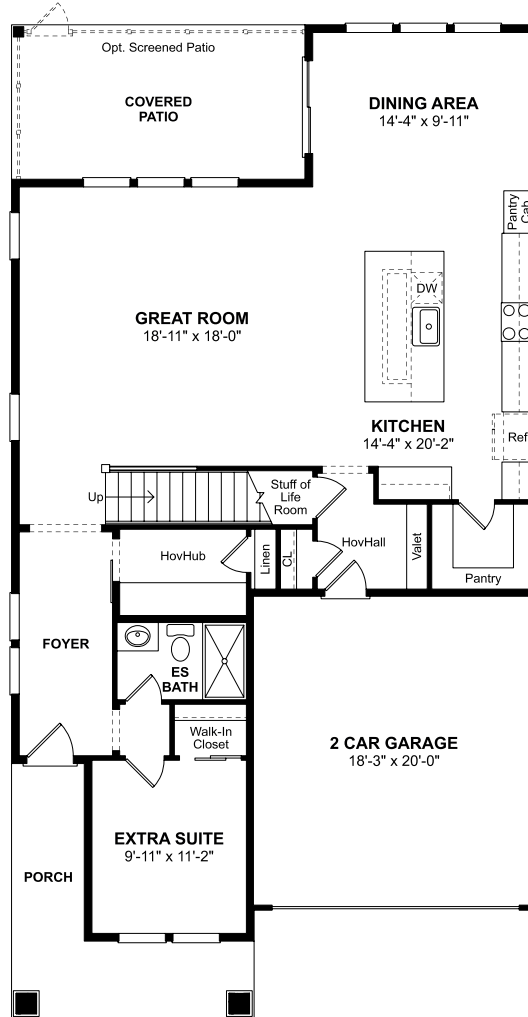

First Floor

PLAN DETAILS

3,186 Square Feet | 5 Bedrooms | 4 Baths | 2 Car Garage

888-425-1829 | Kings Hwy and Gills Neck Rd Lewes, DE 19958

*Note 1

The Rhodes III

Floorplan

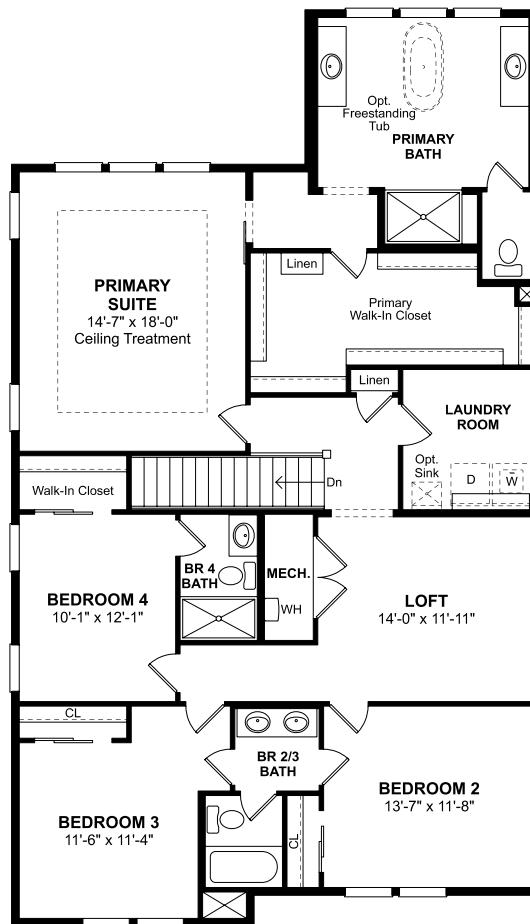

Second Floor

PLAN DETAILS

3,186 Square Feet | 5 Bedrooms | 4 Baths | 2 Car Garage

888-425-1829 | Kings Hwy and Gills Neck Rd Lewes, DE 19958

*Note 1

The Rhodes III

Exterior Finishes



Elevation III



Elevation III

888-425-1829 | Kings Hwy and Gills Neck Rd Lewes, DE 19958

*Note 1



Mitchell's Corner

Site Plan

Find a home that's right for you



888-425-1829 | Kings Hwy and Gills Neck Rd Lewes, DE 19958

07-23-2025 12:30

This rendering is an illustration only of the general features of the community. Purchaser should inspect detailed subdivision, utility and construction plans on file in the sales office for complete information regarding the physical features of the community.